

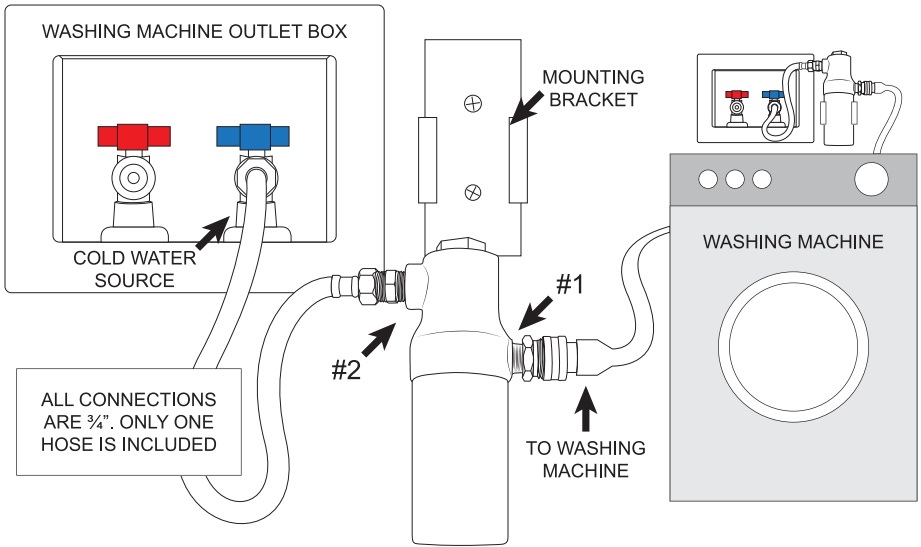

## SMART LAUNDRY *PLUS* INSTALLATION GUIDE



### INSTRUCTIONS:

- 1 Turn off hot and cold water faucets.
- 2 Detach hose from cold water faucet. (NOTE: Only one hose is included in package. It is assumed that consumer has one hose in use prior to purchase.)
- 3 Leave other end attached to washing machine.
- 4 Attach hose to lower right side (#1) of Smart Laundry Plus.
- 5 Take hose from box and attach to upper left side fitting (#2).
- 6 Attach other end of hose to cold water faucet.
- 7 Turn cold water faucet on slowly to check for leaks.
- 8 If no leaks, then attach Smart Laundry Plus to wall with brackets included in box.
- 9 Leave HOT water faucet turned off.
- 10 Hose and fitting have been included but may not be compatible with all machines or faucets—adaptors may be required.

ELIMINATES THE NEED FOR:

Laundry Detergent • Bleach • Laundry Softener • Hot Water

Dream Tree Family

Tel: 1-888-618-5950 • Fax: 713-988-8839 • E-mail: [support@DreamTreeFamily.com](mailto:support@DreamTreeFamily.com)